

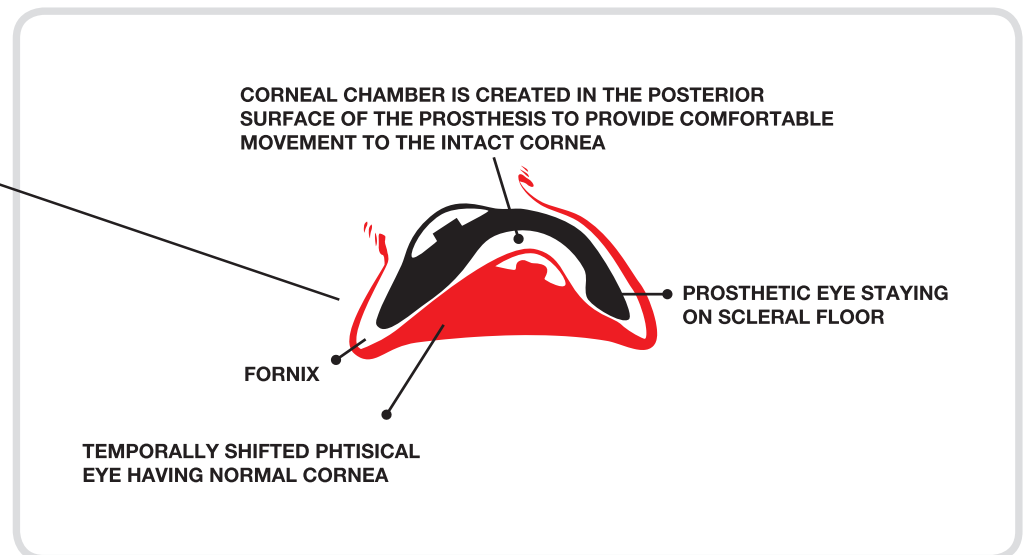

Ocular Prosthesis for temporally shifted phthisical eye having intact normal cornea

Fabrication details
can be watched
through sketch.



Sketch diagrams to show fabrication details:



White portion indicates
prosthetic chamber for
Corneal movement.



Scleral shell is ready for
iris marking.



Iris marking procedure
is completed.

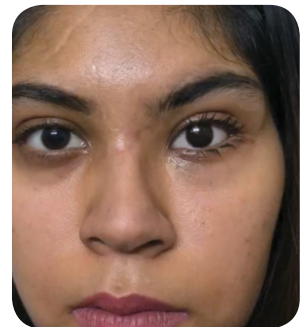

Finally impression based
customized prosthesis
is installed.